

Email setup

NBS currently only supports Outlook Express as an email client. Any standard email client (Eudora, Netscape, etc.) should work. However, we only give technical support when setting up Outlook Express. Following is a standard setup scenario.

Step #1 : Open Outlook Express and click TOOLS - ACCOUNTS

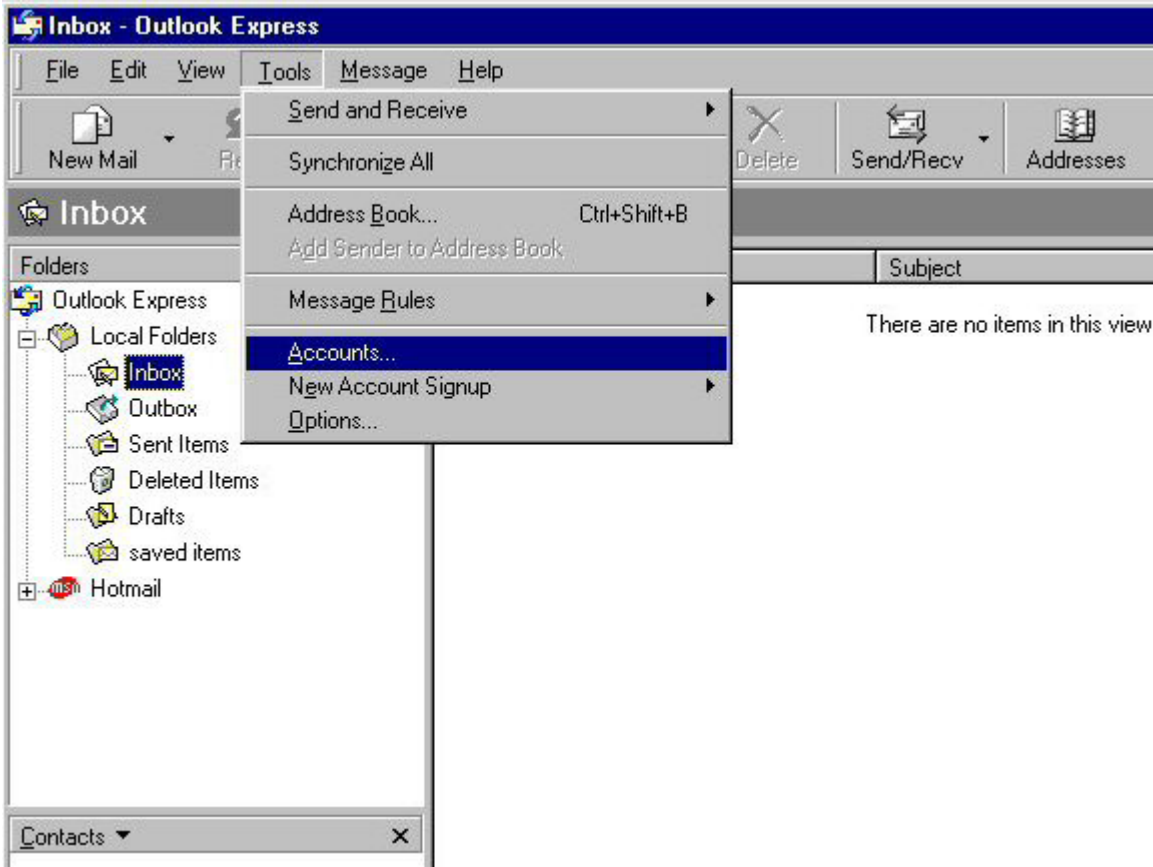

Step #2 : Click the MAIL tab

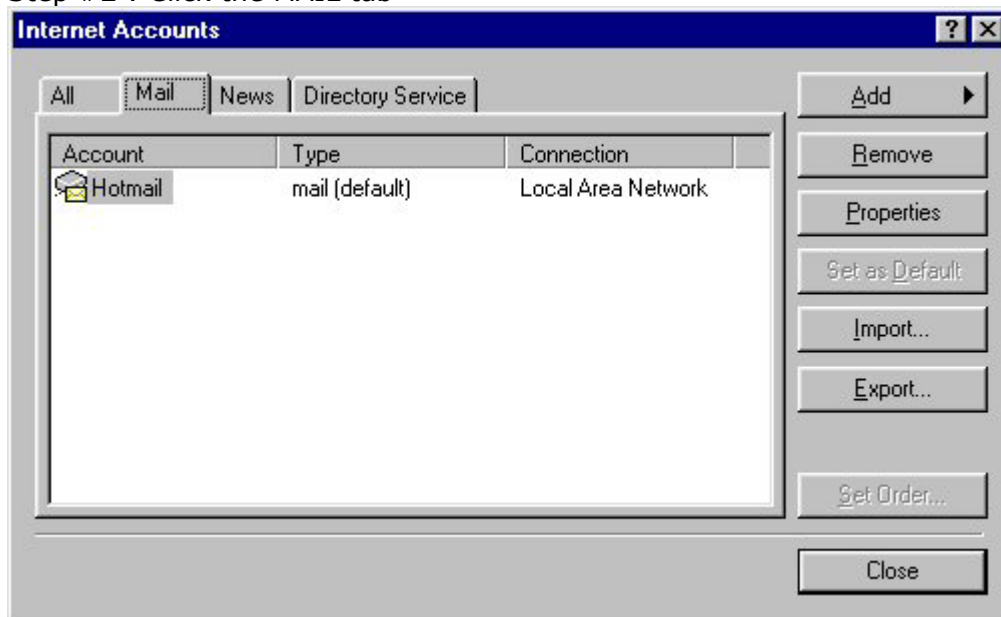

Step #3 : Click the ADD button. Choose MAIL.

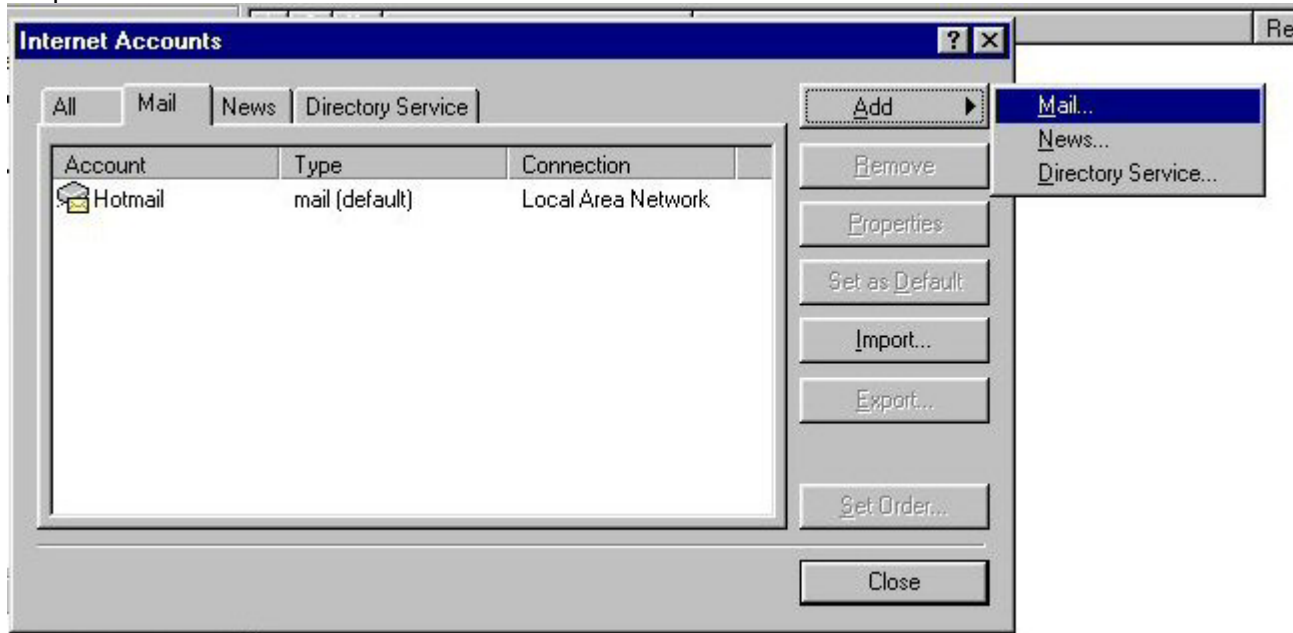

Step #4 : Type in your name and click NEXT.

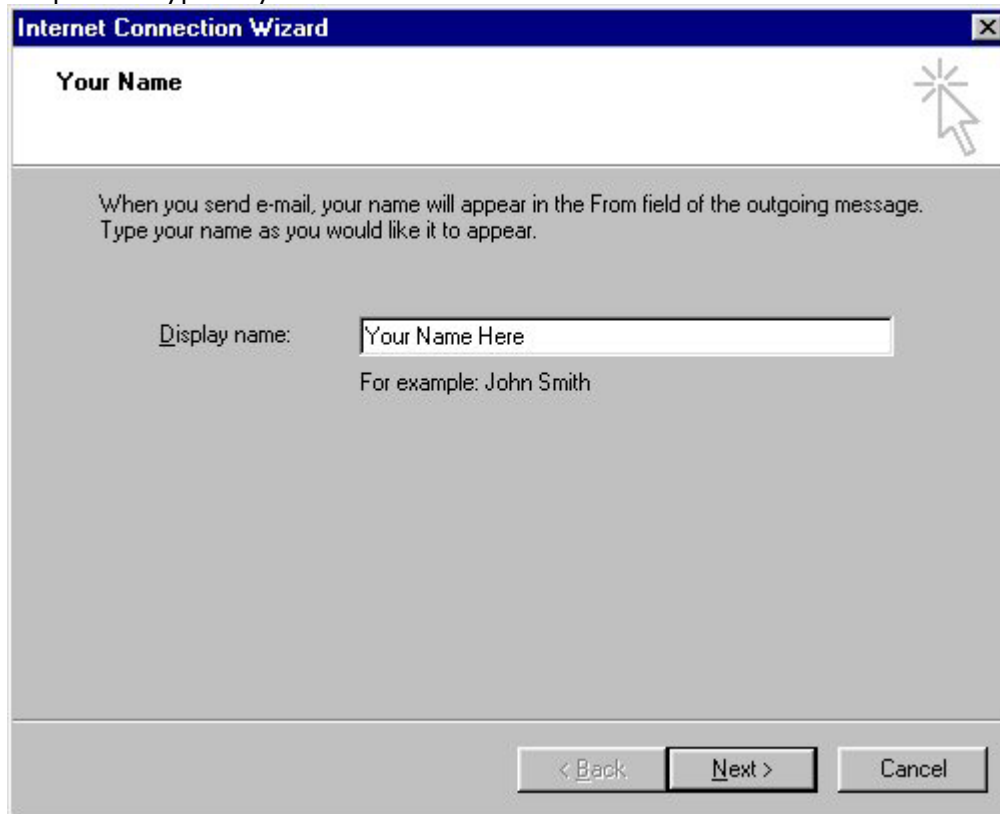

Step #5 : Type in your email address and click NEXT.

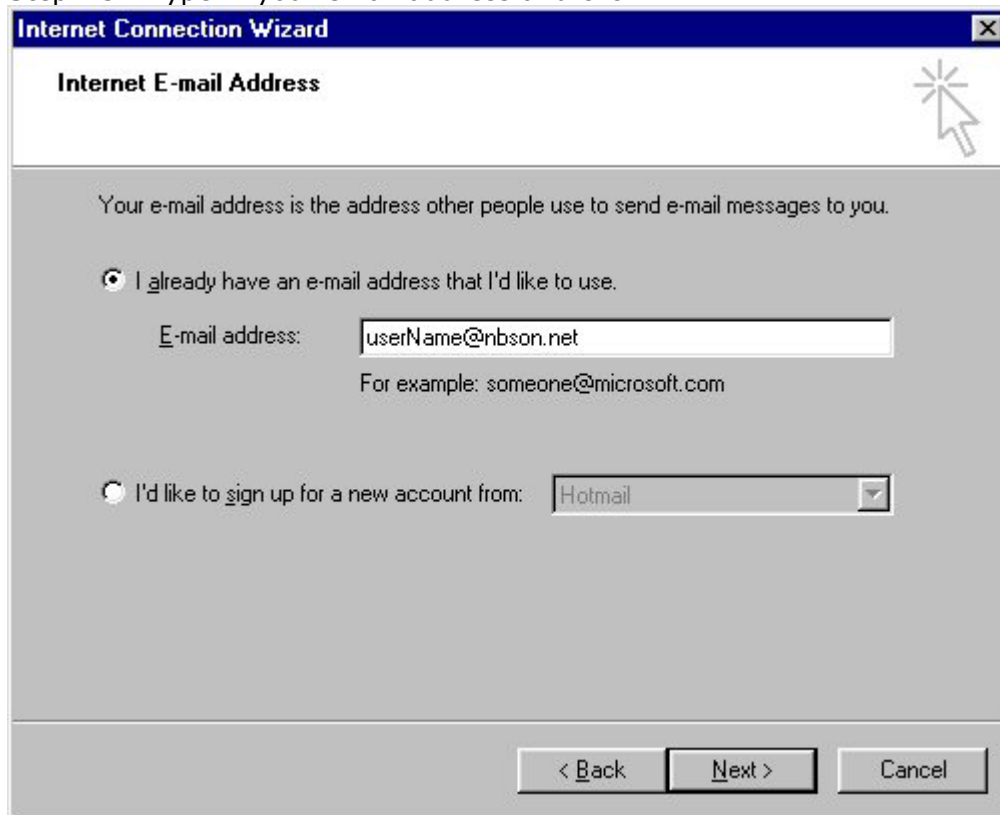

Step #6 : Type in the name of the mail servers. They are both mail.nbson.net. Click NEXT

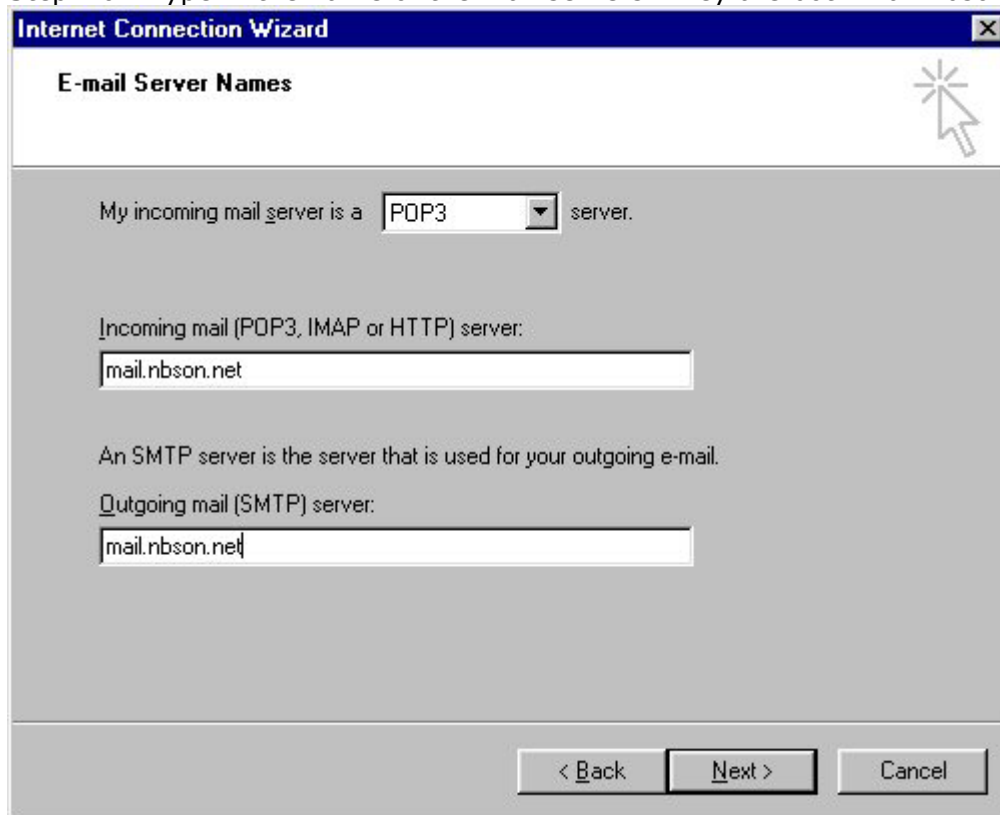

Step #7 : Type in your username and password. Passwords are case-sensitive. Click NEXT.

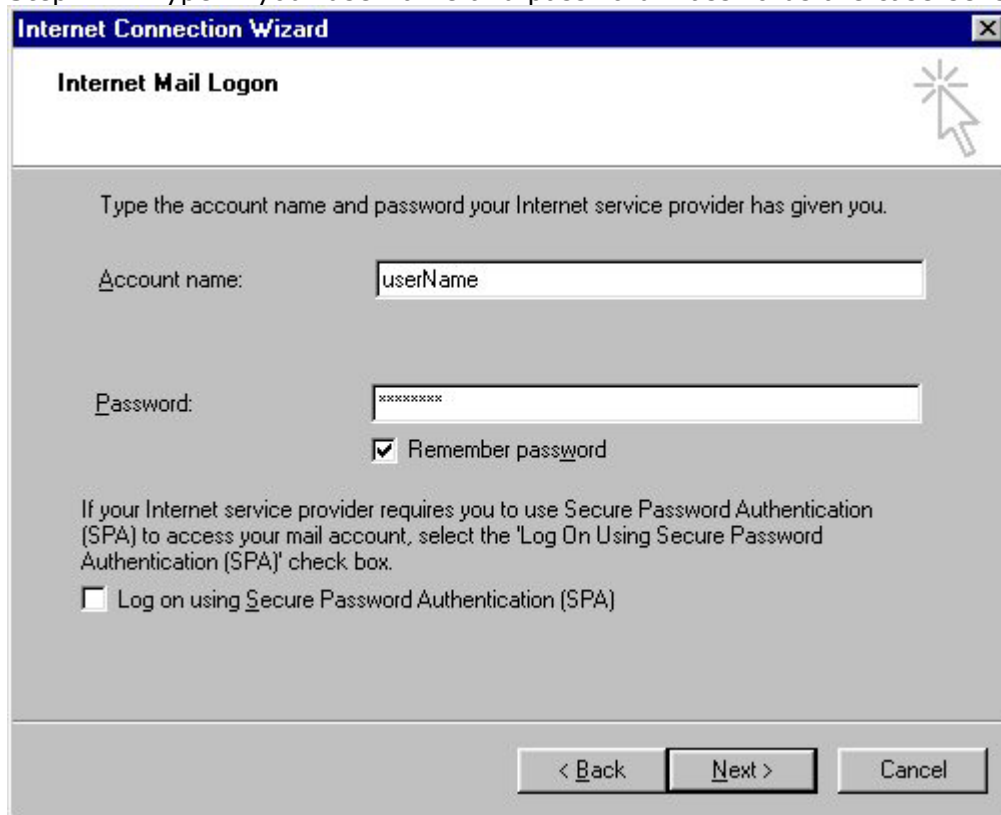

Step #8 : Click the FINISH button.

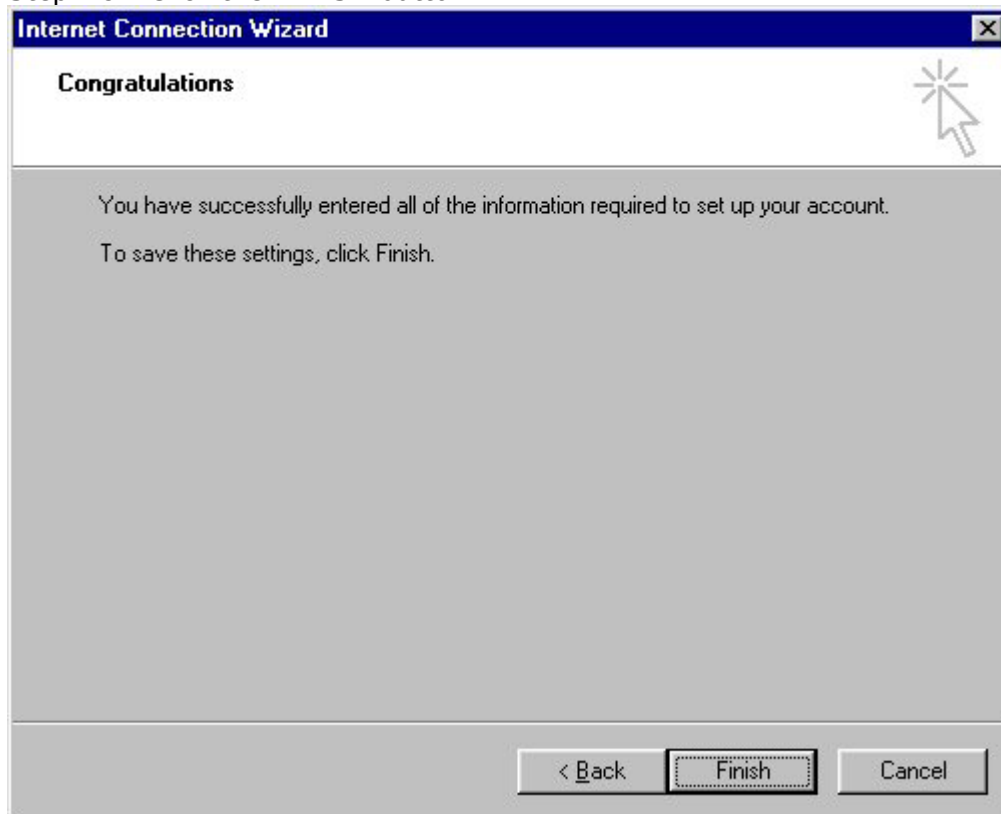

Step #9 : Click the CLOSE button.

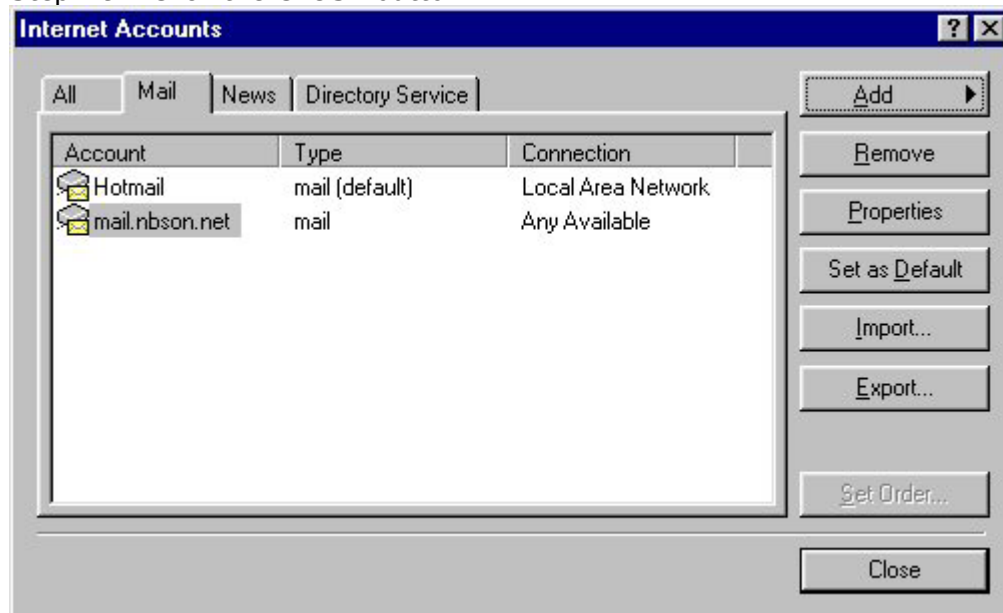

[End Email Support]